INSTRUMENT APPROACH CHART-ICAO

AERODROME ELEV **748**
HEIGHTS RELATED TO
THR RWY 12 - ELEV **748**

APP 130

DORNOD/Choibalsan (ZMCD)
NDB Y RWY 12
ACFT CAT C

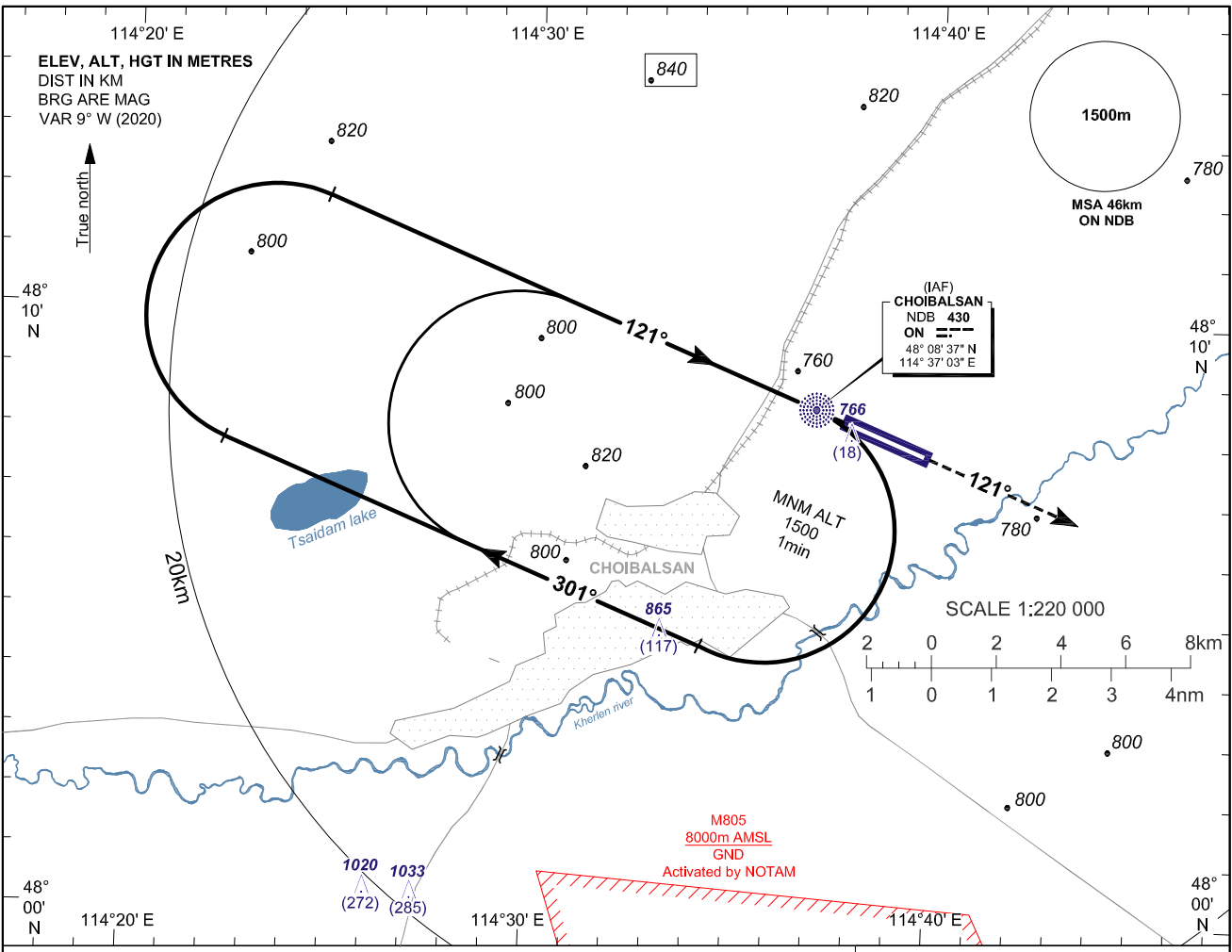

TRANSITION LEVEL	2400
TRANSITION ALTITUDE	1800
TRANSITION ALTITUDE	2100 (QNH≥1031hPa)

MISSED APPROACH:
By passing **NDB "ON"** climb straight **ahead to ALT 1500.**

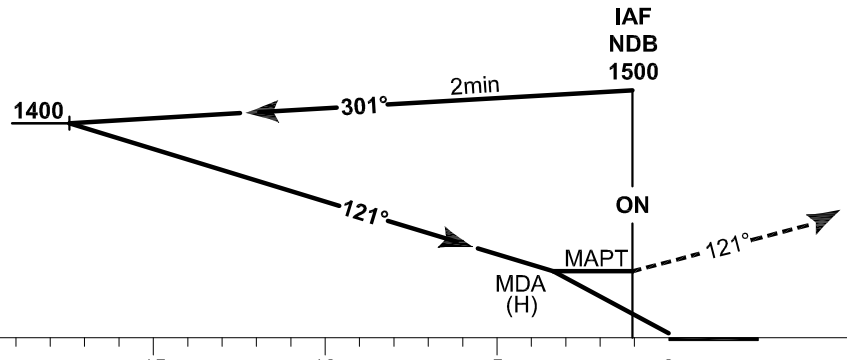

THR ELEV 748

KM to/from THR 12

NDB "ON" reads 1.1km at THR 12

20 15 10 5 0

CAT of ACFT	C	
	OCA (H)	**MDA** (H)
Straight-in Approach	**940** (192)	**950** (202)

VIS	
CAT of ACFT	**ALS Out**
C	2800

CHANGE: IDENT IAP, OBST ELEV, spot ELEV and conversion table changed; OBST withdrawn; Editorial.